50th Anniversary

1859 1909

Saint Timothy's Church

Norborough, Philadelphia

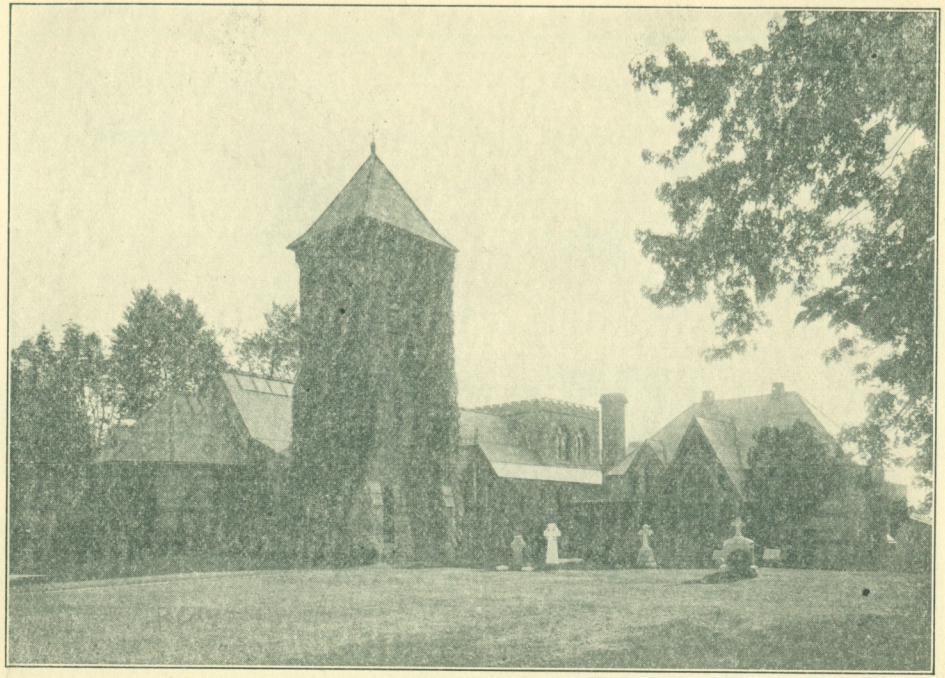

St. Timothy's Church

Advent Sunday, November 28th, 1909

1859 Advent 1909

Fifty Years

in a

Week of Prayer

Saint Timothy's Church, Roxborough

Advent Sunday

November 28, 1909

7 and 8 A. M. . . . . Corporate Communions

9 A. M. . . . . Matins and Litany

10.30 A. M. . . . . The Holy Eucharist
With Historical Sermon by the Rector, The Rev. J. B. Halsey

2.30 P. M. . . . . The Sunday School

3.15 P. M. Procession of the Sunday School and Children's Evensong
With Address by The Rev. F. A. D. Launt, D.D., D.C.L.
Rector of St. David's Church, Manayunk

7.45 P. M. . . . . Procession of Guilds and Evensong
With Sermon by The Rev. Charles Fiske
Rector of St. John's Church, Norristown

The Octave

Daily—8.30 A. M. Matins . . . . Friday, 5 P. M. Evensong
Monday, Wednesday, Friday, The Holy Communion 9 A. M.
Tuesday (St. Andrew), The Holy Communion 7 and 9 A. M.
Thursday and Saturday, The Holy Communion . 7 A. M.

Monday, 8 P. M. . . . Parents and Sunday School Workers
With Address by The Rev. W. Herbert Burk
Rector of All Saints' Church, Norristown

Wednesday, 7.45 P. M. . (B. S. A. Service, Week of Prayer) Evensong
With Sermon by The Rev. C. S. Hutchinson
Rector of St. Clement's Church, Philadelphia

7 and 8 A. M. . . . Sunday December 5, Corporate Communions

10.30 A. M. . . . . The Holy Eucharist
With Sermon by The Rev. Samuel Upjohn, D.D.
Rector of St. Luke's Church, Germantown

7.45 P. M. . . . . Evensong
With Sermon by The Rev. A. G. Mortimer, D.D.
Rector of St. Mark's Church, Philadelphia

Corporate Communions

Sunday, November 28

7 A. M.—St. Vincent's Guild.
Brotherhood of S. Andrew.
St. Ambrose's Guild.

8 A. M.—St. Anna's Guild (Mrs. D. Rodney King, Warden).
Sunday School Teachers and Officers.

Sunday, December 5

7 A. M.—Men's Guild.

8 A. M.—St. Agnes' Guild.
St. Veronica's Guild.

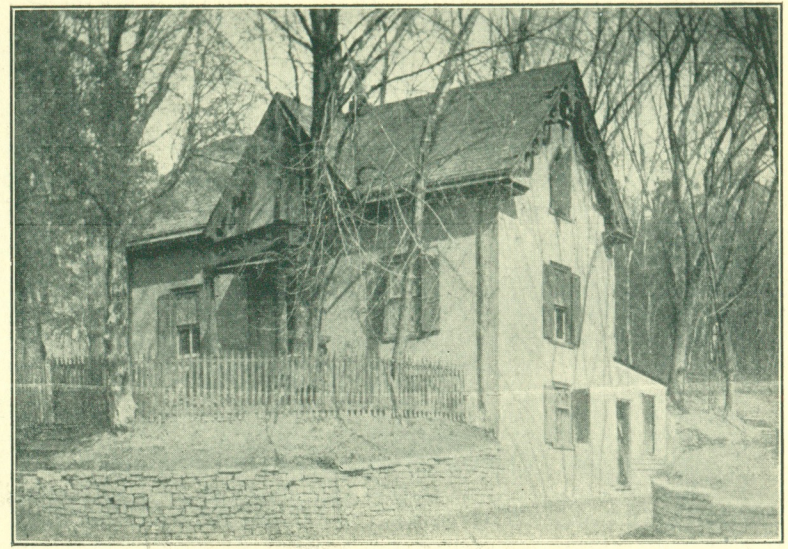

"Wissahiccon Sunday School"
Advent Sunday, November 27th, 1859

Almighty and Everlasting God, Who dost govern all things in heaven and earth; mercifully hear our prayers, and grant unto Saint Timothy's Parish all things that are needful for its spiritual welfare; strengthen and confirm the faithful; visit and relieve the sick; turn and soften the wicked; arouse the careless; recover the fallen; restore the penitent; remove all hindrances to the advancement of Thy truth; and bring all to be of one heart and mind within the fold of Thy Holy Church; to the honour and glory of Thy Name; through JESUS CHRIST, our LORD. Amen.

✠ ✠

"Shew Thy servants Thy work: and their children Thy glory."